Waltz

From "New Method for Guitar" Lesson #9 (Paris - 1820)

Aguado

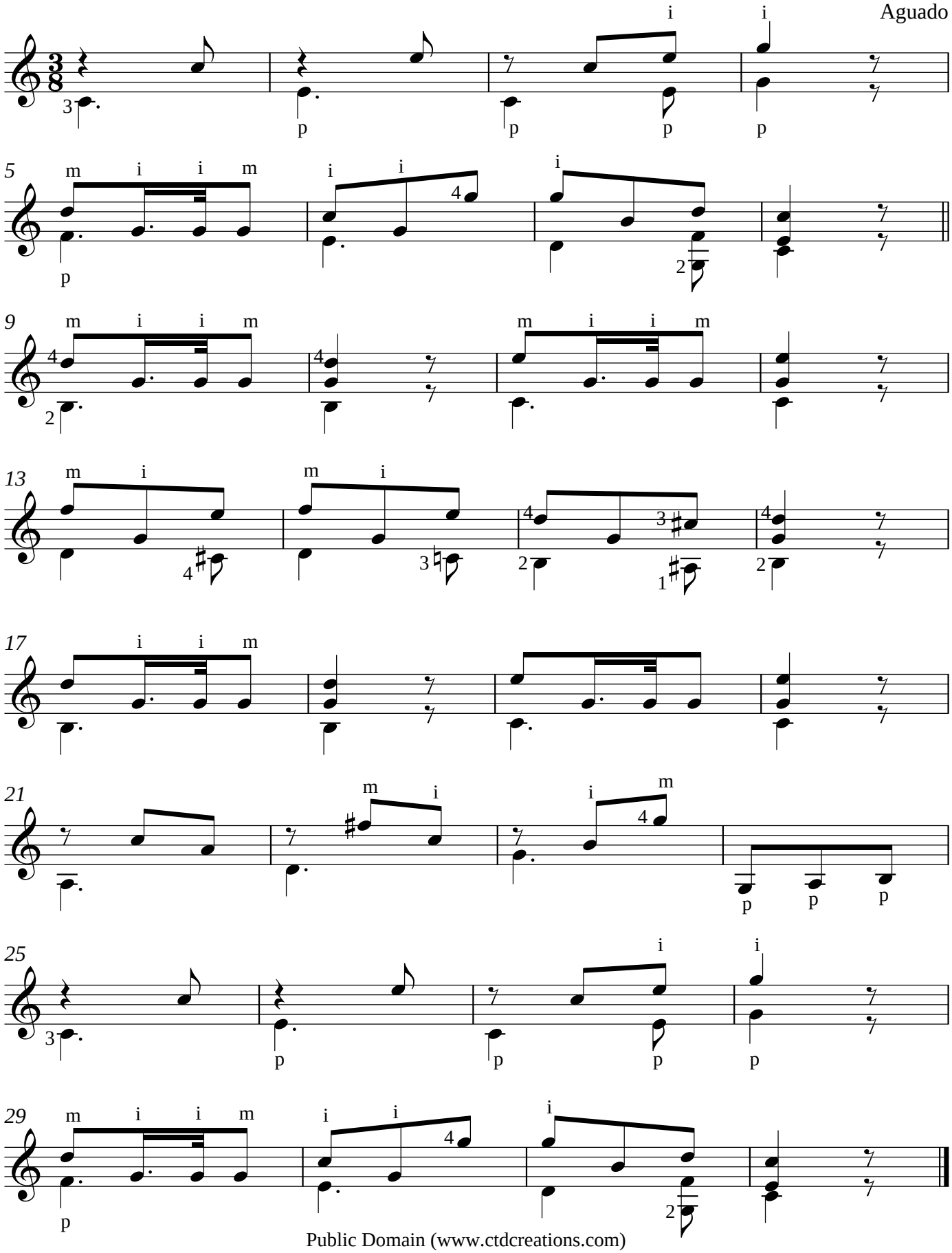

Public Domain (www.ctdcreations.com)